

Oklahoma Invasive Species Conference



March 25, 2014
Wyndham Garden
2101 South Meridian Avenue, Oklahoma City, OK



The mission of this conference is to educate the people of Oklahoma about invasive species that threaten the economic and ecological health of our state.

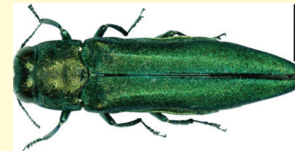

Wyndham Garden
2101 South Meridian Avenue
Oklahoma City, OK 73108
1-405-685-4000

Agenda

Room rate will be: \$87.00 if you make reservations by March 10.

Hotel website: <http://www.wyndham.com/hotels/oklahoma/oklahoma-city/wyndham-garden-oklahoma-city-airport/hotel-overview>

*Registration will be limited

\$35.00 registration fee (early before March 10th)

\$50.00 after March 10th or at the door

Registration fees include continental breakfast, refreshments, and lunch.

Sponsors:

National Institute of Food and Agriculture, Agriculture and Food Research Initiative

Oklahoma Cooperative Extension Service

Department of Entomology and Plant Pathology¹, OSU

Department of Natural Resource Ecology and Management², OSU

Department of Plant and Soil Sciences³, OSU

Department of Zoology⁴, OSU

Oklahoma Invasive Plant Council

Oklahoma Department of Food and Forestry⁵

Planning committee:

Dwayne Elmore², Karen Hickman², Jackie Lee¹, Phil Mulder¹, Elizabeth Nguyen⁵, Francisco Ochoaco¹, Jen Olson¹, Angela Post³, Eric Rebek¹, Tom Royer¹

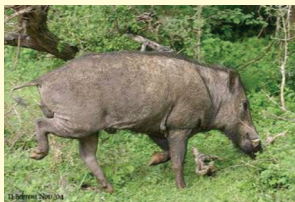

8:00-8:35am

Registration

8:35-8:40am

Welcome

Ron Justice

8:40-9:15am

Keynote Speaker

Mike Raupp

9:15-9:45am

Regulatory issues

Everett Dale

9:45-10:15am

Kudzu

Karen Hickman

10:15-10:30am

Break

10:30-11:00am

Bagrada Bug

Mona Papes & Tom Royer

11:00-11:30am

Invasive aquatics

Kurtis Tackett

11:30-12:00pm

Poster Session in the atrium

12:00-1:00pm

Buffet Lunch

1:00-1:30pm

Wild boar

Josh Gaskamp

1:30-2:00pm

Spotted wing drosophila and

Japanese beetle

Donn Johnson

2:00-2:15pm

Break

2:15-2:45pm

Fire ants

Bart Drees

2:45-3:15pm

Emerald ash borer

Blaine Powell

3:15-3:45pm

Panel Discussion