

Oklahoma Invasive Species Conference



March 25, 2014
Wyndham Garden Hotel
2101 South Meridian Avenue, Oklahoma City, OK



The mission of this conference is to educate the people of Oklahoma about invasive species that threaten the economic and ecological health of our state.

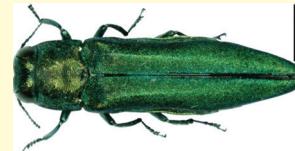

Wyndham Garden Hotel
2101 South Meridian Avenue
Oklahoma City, OK 73108
1-405-685-4000

Agenda

Room rate will be: \$87.00 if you make reservations by March 10.

Hotel website: <http://www.wyndham.com/hotels/oklahoma/oklahoma-city/wyndham-garden-oklahoma-city-airport/hotel-overview>

*Registration will be limited. Online registration available at: orangehub.okstate.edu

\$35.00 registration fee (early before March 10th). No refunds for cancellations.

\$50.00 after March 10th or at the door.

Registration fees include continental breakfast, refreshments, and lunch.

Sponsors:

National Institute of Food and Agriculture, Agriculture and Food Research Initiative

Oklahoma Cooperative Extension Service

Department of Entomology and Plant Pathology¹, OSU

Department of Natural Resource Ecology and Management², OSU

Department of Plant and Soil Sciences³, OSU

Department of Zoology⁴, OSU

Oklahoma Invasive Plant Council

Oklahoma Department of Food and Forestry⁵

Planning committee:

Dwayne Elmore², Karen Hickman², Jackie Lee¹, Phil Mulder¹, Elizabeth Nguyen⁵, Jen Olson¹, Angela Post³, Eric Rebek¹, Tom Royer¹

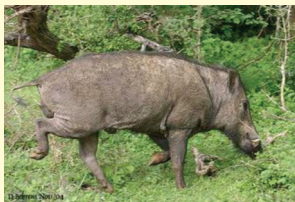

| | |
|---------------|---|
| 8:00-8:35am | Registration |
| 8:35-8:40am | Welcome |
| 8:40-9:30am | "Invasive species smackdown: Biology and management of non-native insect pests" |
| 9:30-10:00am | "The PPO approach: invasive species, regulations, and commerce" |
| 10:00-10:30am | "Kudzu: current status in Oklahoma" |
| 10:30-10:45am | Break |
| 10:45-11:15am | "Bagrada bug, a cole crop pest from Africa, in United States: Introduction and potential spread" |
| 11:15-11:45am | "Invasive aquatics in Oklahoma" |
| 11:45-12:15pm | Poster Session in the atrium |
| 12:15-1:15pm | Buffet Lunch |
| 1:15-1:45pm | "Innovative solutions for feral hog control" |
| 1:45-2:15pm | "Spotted wing drosophila monitoring and management in 2014" & "Weather is affecting Japanese beetle numbers and damage" |
| 2:15-2:30pm | Break |
| 2:30-3:00pm | "Status and future of fire ants" |
| 3:00-3:30pm | "The green menace: emerald ash borer in North America" |
| 3:30-4:00pm | Panel Discussion |